117-344-D Stability Is An Engineered Dynamic Property

Dynamics of Cognitive Stability

November 2026

Introduction — The System Is Not Defenseless Before the Stabilizer Arrives

When a dynamic system encounters a perturbation, its fate is not determined solely by the magnitude of the disturbance. It is also determined by the system's own constitution.

- Some systems resist change;
- some absorb disturbances and return toward acceptable operation;
- others transmit and amplify them through internal feedback;
- still others require external intervention.

A Cognitive Ecosystem containing thousands or millions of actants cannot rely exclusively upon an external Grid to correct every deviation. Its operating rules, coupling topology, feedback characteristics, and reserves must contribute to stability. The central question is how a cognitive system absorbs, amplifies, survives, or collapses under perturbation.

1. Intrinsic Inertia — Resistance to State Change

Intrinsic inertia denotes resistance to rapid changes of state. Mechanical mass resists acceleration; organizational commitments, persistent memory, bounded update rates, and policy constraints can play analogous roles in cognitive systems.

Inertia can suppress overreaction to noise, yet it does not guarantee recovery. Excessive inertia may obstruct necessary correction or sustain oscillations. Intrinsic inertia resists state change; it does not necessarily restore a desirable state.

2. Perturbation Absorbability — Intrinsic Recovery

Perturbation absorbability is the ability to accommodate a disturbance and return toward acceptable operation without extraordinary external intervention. It can arise from negative feedback, passive damping, redundancy, buffers, local correction, and adaptive recovery.

We propose Perturbation Absorbability Capacity (PAC): a system-specific envelope of disturbance types, magnitudes, durations, and initial states from which recovery is possible while preserving specified essential functions. PAC is not a universal scalar: a short, intense disturbance and a weak, persistent one may have different consequences.

3. Intrinsic Feedback Propagation — The Self-Amplifying System

Interactions among actants create feedback pathways. Negative feedback may attenuate deviations; reinforcing feedback can reproduce a disturbance through successive decisions. An agent's response

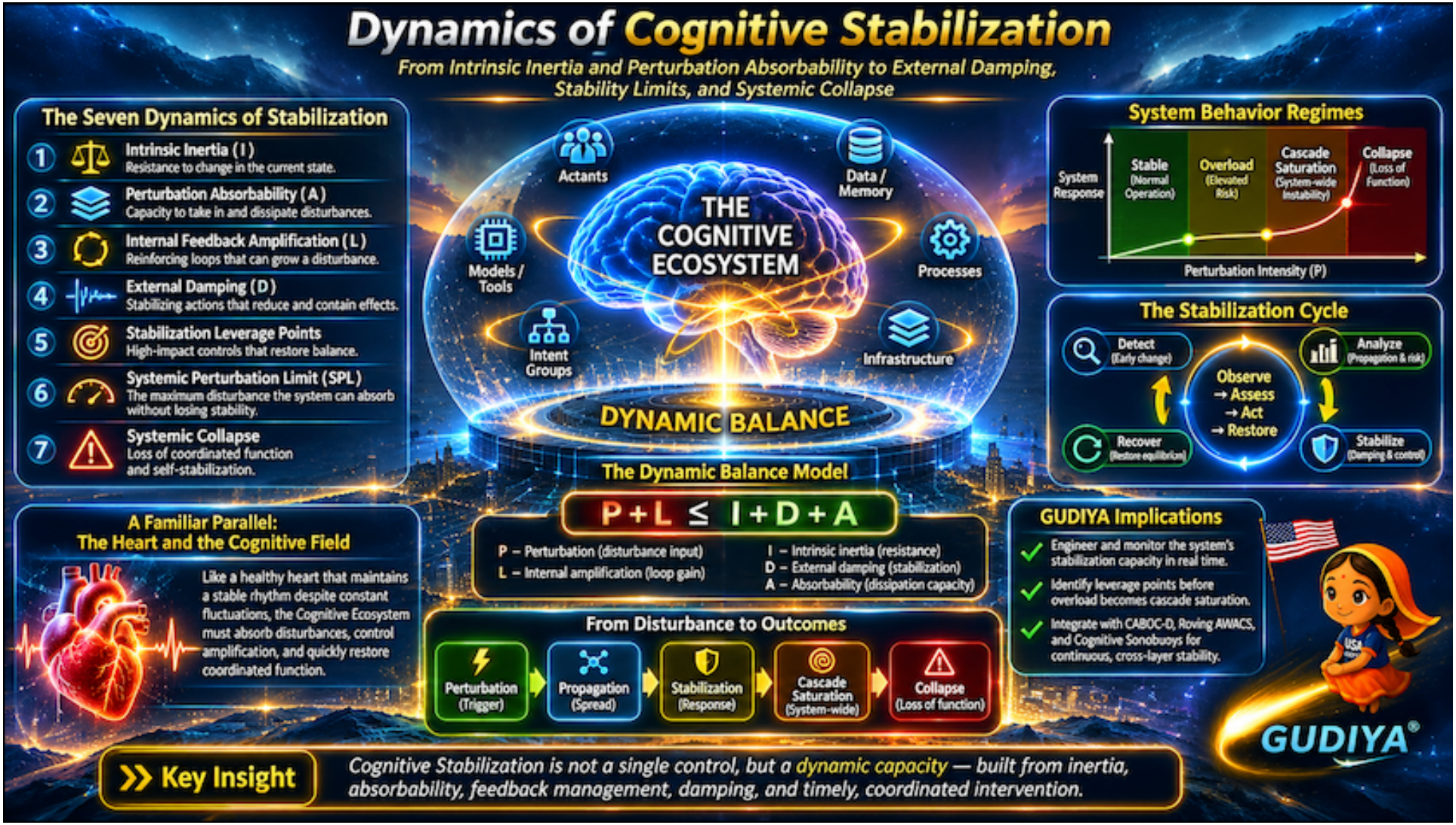
Dynamics of Cognitive Stabilization
From Intrinsic Inertia and Perturbation Absorbability to External Damping, Stability Limits, and Systemic Collapse
The Seven Dynamics of Stabilization
1 Intrinsic Inertia (I)
Resistance to change in the current state.
2 Perturbation Absorbability (A)
Capacity to take in and dissipate disturbances.
3 Internal Feedback Amplification (L)
Reinforcing loops that can grow a disturbance.
4 External Damping (D)
Stabilizing actions that reduce and contain effects.
5 Stabilization Leverage Points
High-impact controls that restore balance.
6 Systemic Perturbation Limit (SPL)
The maximum disturbance the system can absorb without losing stability.
7 Systemic Collapse
Loss of coordinated function and self-stabilization.
Actants
Data / Memory
Models / Tools
THE COGNITIVE ECOSYSTEM
Processes
Intent Groups
Infrastructure
DYNAMIC BALANCE
System Behavior Regimes
System Response
Stable (Normal Operation)
Overload (Elevated Risk)
Cascade Saturation (System-wide Instability)
Collapse (Loss of Function)
Perturbation Intensity (P)
The Stabilization Cycle
Detect (Early change)
Analyze (Propagation & risk)
Observe → Assess → Act → Restore
Recover (Restore equilibrium)
Stabilize (Damping & control)
The Dynamic Balance Model
P+L ≤ I+D+A
P – Perturbation (disturbance input)
L – Internal amplification (loop gain)
I – Intrinsic inertia (resistance)
D – External damping (stabilization)
A – Absorbability (dissipation capacity)
A Familiar Parallel: The Heart and the Cognitive Field
Like a healthy heart that maintains a stable rhythm despite constant fluctuations, the Cognitive Ecosystem must absorb disturbances, control amplification, and quickly restore coordinated function.
From Disturbance to Outcomes
Perturbation (Trigger)
Propagation (Spread)
Stabilization (Response)
Cascade Saturation (System-wide)
Collapse (Loss of function)
GUDIYA Implications
Engineer and monitor the system's stabilization capacity in real time.
Identify leverage points before overload becomes cascade saturation.
Integrate with CABOC-D, Roving AWACS, and Cognitive Sonobuoys for continuous, cross-layer stability.
GUDIYA®
Key Insight
Cognitive Stabilization is not a single control, but a dynamic capacity — built from inertia, absorbability, feedback management, damping, and timely, coordinated intervention.

can become another agent's evidence, eventually returning to the origin as apparently independent information.

In the three-layer SI-Economy, feedback can connect Cognitive, Digital Commerce/ Operations/ Systems of Record, and Physical Resource layers. Type 1 links Cognitive–Digital; Type 2 Digital–Physical; Type 3 Cognitive–Physical; Type 4 traverses all three. Not every loop is harmful. Risk arises from reinforcing gain, delay, coupling, and inadequate dissipation.

4. External Damping — Deliberate Stabilization

When intrinsic recovery is insufficient, external damping deliberately reduces harmful propagation, oscillation, or unresolved consequence burden. GUDIYA candidates include local Stabilants, interaction-rate controls, coupling-gain limits, CACS corrections, Rendezvous Management restrictions, breakwater isolation, and Cognitive SCRAM.

Damping must be selective: removing useful connectivity or suppressing corrective information can worsen instability. Observation, recommendation, and intervention authority must remain separated, and independent physical safety controls must not depend upon Grid availability.

5. Stabilization Leverage Points

A bounded intervention can have very different effects depending on its location in the interaction graph. A shared system of record, critical actant, rendezvous junction, or recurrent feedback edge may be a Cognitive Stabilization Leverage Point (CSLP).

A CSLP is a state variable, relationship, or control interface where a proportionate, authorized intervention is expected to produce substantial verified stability improvement. Cross-Layer Roving AWACS and Cognitive Sonobuoys may help identify candidates; RM and local controllers may execute bounded interventions. The relevant objective is stability improvement relative to intervention cost and collateral disruption—not maximum disconnection.

Generalized Dynamic Balance

Let

- B(t) be unresolved disturbance burden,
- P(t) new perturbation burden rate,
- L(t) net internally generated propagation burden rate,
- A(t) intrinsic absorption rate, and
- D(t) effective externally controlled resolution rate.

A conceptual stock-flow model is:

$$dB/dt = P(t) + L(t) - A(t) - D(t)$$

The terms must use compatible burden units. If P + L > A + D, unresolved burden grows under the model assumptions. This alone does not prove dynamical instability or Cascade Saturation. Inertia should not simply be added to absorption: it changes the system response and can help or hinder recovery.

An illustrative second-order template separates mechanisms:

$$M\ddot{x} + C\dot{x} + Kx = p(t) + f_{loop}(x,t) + u(t)$$

Here M is inertia, C damping, K restoring tendency, p disturbance, f_loop internal feedback, and u external control. This is a modeling analogy, not a universal equation for cognition.

6. Systemic Perturbation Limit versus Normal Stability Limit

The normal operating limit specifies acceptable routine performance. The recoverable perturbation limit specifies disturbances from which the system can recover within a given horizon while preserving essential functions. A dynamical stability boundary is a mathematical property of a specified equilibrium, trajectory, or regime. These are related but not identical.

We propose the Systemic Perturbation Tolerance Limit (SPTL) as a derived, state- and configuration-dependent recoverability boundary, conditioned on disturbance class, available reserves, control authority, and recovery time. It is not necessarily a single fixed number.

7. Operating Regimes — From Absorption to Collapse

- Regime 1 — Stable operation: disturbances decay or are resolved, with essential functions preserved and recovery margins retained.
- Regime 2 — Stressed but recoverable: performance degrades and resources are consumed, but restoration remains feasible.
- Regime 3 — Cognitive Cascade Saturation: overlapping or recurrent propagation sustains harmful consequences and strains available stabilization capacity, potentially after the initiating stimulus ends.
- Regime 4 — Systemic collapse: essential coordinated functions cannot be preserved with available controls. Collapse may involve shutdown, fragmentation, or prolonged loss of function; it need not mean irreversible destruction.

The Four HCAS Challenges

1. Machine-speed time compression can make human response too slow for consequential propagation.
2. Numerical explosion increases the population of actants and potential interaction pathways.
3. Multiple intersecting feedback loops create recurrence and amplification opportunities.
4. Nyquist-related observability limitations can hide fast transients or create perceptual aliasing; classical sampling guarantees require appropriate assumptions.

Together, these factors can erode the time and information available for stabilization. Persistent local telemetry, event-triggered observation, distributed controls, and explicit uncertainty handling are essential research directions.

CABOC-D and the Three-Layer SI-Economy

https://www.manhattanproject20.com/blogs/caboc-d-and-3-layered-si-economy

- CABOC-D BEFORE reduces initiating hazards through conventional cybersecurity, SCWS pre-attachment screening, verified identity and context, and coordinate-aware RM admission.
- DURING seeks to contain harmful coupling and propagation using damping, CACS, local controls, and escalation.
- AFTER reconstructs decision chains and cross-layer effects and verifies consequence closure.

Cross-Layer Roving AWACS follows disturbances across cognitive decisions, digital records, and physical consequences using scoped observation adapters. Sonobuoys provide temporary local evidence. The Grid should identify sustaining pathways, not merely chase originating incidents.

Experimental Validation Agenda

Build a simulated three-layer ecosystem with configurable actant count, inertia, restoring tendency, coupling topology, propagation gain, delay, telemetry sampling, and stabilization capacity. Introduce bounded perturbations, then remove external stimuli to distinguish ordinary overload from self-sustaining propagation.

Vary inertia independently of absorbability; compare damping magnitudes and intervention locations; estimate recoverability boundaries; test adverse observability conditions. Measure decay time, recurrent propagation, maximum reach, burden, intervention cost, false-positive disruption, essential-function retention, and time to verified recovery. Compare with credible baselines and report negative findings.

Proposed GUDIYA Canon Doctrine

Every interconnected Cognitive Ecosystem possesses intrinsic dynamic characteristics influencing its response to perturbations: resistance to state change, restoring tendencies, feedback propagation, and natural dissipation. External controls may augment these properties through authorized damping, coupling regulation, isolation, and recovery.

Effective stabilization depends on intervention timing, location, available authority, and interaction with the system's internal dynamics. Persistent burden growth may indicate overload; recurrent harmful propagation with inadequate stabilization may indicate Cascade Saturation. Neither shall be inferred from a heuristic inequality alone. These conditions require explicit models, measured boundaries, and reproducible tests.

Closing — Stability Is an Engineered Dynamic Property

A stable system is not one that never encounters disturbances. It is one whose intrinsic constitution, feedback architecture, reserves, and external controls enable acceptable operation or recovery when disturbances occur.

Intrinsic inertia influences resistance to change; perturbation absorbability influences recovery; feedback governs transmission and regeneration; damping shapes disturbance evolution; leverage points determine intervention efficiency; limits bound recoverability; survivability determines what can be preserved beyond those limits.

GUDIYA must engineer not only the control of disturbances, but the dynamic capacity of the Cognitive Ecosystem to absorb, withstand, and recover from them.

Case Studies — Dynamics of System Stabilization

This chapter established seven important elements of stabilization dynamics:

1. intrinsic inertia,
2. perturbation absorbability,
3. internal feedback propagation,
4. external damping,
5. stabilization leverage points,

6. systemic perturbation limits, and
7. systemic collapse.

Now we can examine these principles in systems that engineers, physicians, economists, and aviation professionals already understand. The educational objective is to demonstrate a central proposition:

> *Every dynamic system possesses a characteristic response to perturbation. Its survival depends not merely on the strength of the disturbance, but on its intrinsic dynamics, feedback structure, available stabilization mechanisms, and ability to preserve essential functions.*

The six case studies

Sospensioni moto: come funzionano molle e ammortizzatori | Dueruote

1. Automobile suspension — Stabilizing a mechanical disturbance

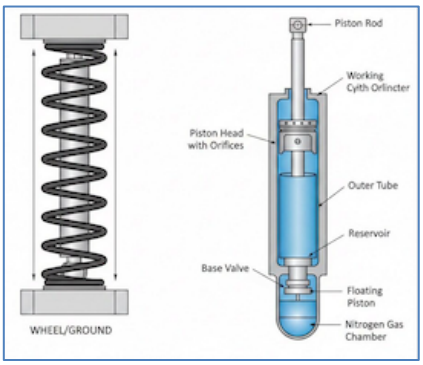

A vehicle encounters a pothole. The tire and suspension transmit and absorb forces, the spring stores and releases energy, and the damper dissipates oscillatory energy. This is an excellent example for distinguishing **inertia, restoring force, and damping**.

FAA Command Center manages air traffic, extreme weather for thousands of flights daily – WSB-TV Channel 2 - Atlanta

2. FAA–ATC — Stabilizing airspace under adverse weather



Thunderstorms reduce usable airspace, disrupt schedules, and create traffic concentrations. Controllers and traffic-flow managers respond through rerouting, spacing, ground-delay programs, and capacity management. This illustrates **external coordination, leverage points, and system-wide stability**.

Leukocyte white blood cells inside a human vein. . 3d render.

3. Human immune system — Stabilizing a biological invasion

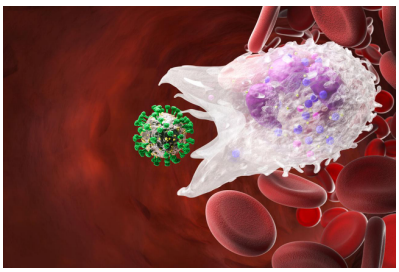

A virus enters the body. Innate and adaptive defenses respond, regulate pathogen replication, and establish protective memory. Excessive immune activation can itself become harmful. This illustrates **distributed stabilization, feedback regulation, and adaptive improvement**.

Markets Plunge After House Rejects $700 Billion Financial Bailout Plan

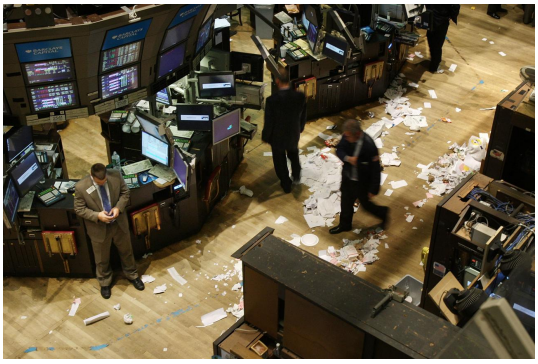

4. Wall Street — Stabilizing financial contagion

Falling asset prices interact with leverage, funding pressures, and forced selling. Capital buffers and market liquidity may prove insufficient, prompting emergency monetary and fiscal interventions. This illustrates **reinforcing feedback, nonlinear thresholds, and systemic contagion.**

Advancing the Energy Transition



5. Electrical power grid — Stabilizing cascading overloads

A transmission line trips. Power redistributes across remaining lines, potentially overloading additional equipment. Automatic protection, reserves, frequency response, and controlled load shedding seek to preserve essential service. This is a direct example of coupled infrastructure, propagation, damping, and survivability.

AI Infrastructure News: NVIDIA, Dell, HPE, Arista & Qualcomm – network-switch.com



6. Distributed computing — Stabilizing retry storms

A shared service slows down. Clients retry failed requests, increasing load and causing more failures. Timeouts, exponential backoff, circuit breakers, and load shedding can interrupt the reinforcing loop. This is especially useful because the same feedback mechanisms can appear in agentic systems.

A common analytical framework for all case studies

To make this a rigorous demonstration rather than a collection of analogies, each case should be examined using the same seven dimensions.

Stabilization dimension	Engineering question
1. Intrinsic inertia	What resists rapid changes in the system's state?
2. Perturbation absorbability	What mechanisms restore acceptable operation?
3. Internal feedback	What pathways dampen or amplify the disturbance?
4. External damping	What corrective mechanisms can be introduced?

5. Stabilization leverage points	Where can intervention produce the greatest useful effect?
6. Systemic perturbation limit	At what boundary does normal recovery become inadequate?
7. Systemic collapse	Which essential functions are lost if stabilization fails?

An eighth question should accompany every case:

- What happens after recovery?
- Does the system merely return to its original condition, or does it acquire validated improvements in its future response?

This connects to a discussion of antifragility.

The automobile suspension: Our foundational teaching example

- Consider a vehicle traveling at highway speed when its front wheel encounters a pothole.
- The wheel suddenly moves downward and then upward relative to the road surface. The vehicle body responds through the suspension.
- The simplified quarter-car model contains a sprung mass, suspension spring, damper, tire stiffness, and road displacement input.
- For a basic single-degree-of-freedom illustration:

$$m\ddot{x} + c\dot{x} + kx = F(t)$$

- Here m represents mass, c damping, k spring stiffness, and F(t) the disturbance input.
- Illustrative Suspension Response to a Pothole
- Illustrative damping ratio (ζ) = 0.25

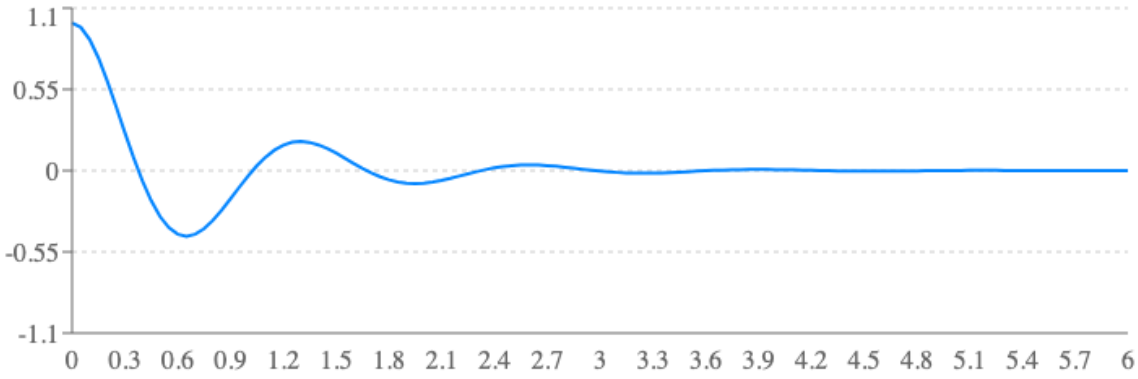

Body displacement
Time (seconds)
Normalized free-decay response after an initial displacement; not a full tire-and-pothole simulation.

- Change damping to observe how oscillations decay. This idealized linear model assumes a fixed natural frequency and does not capture tire contact loss, suspension travel limits, or road-profile dynamics.
- This example demonstrates something essential for GUDIYA.
    - The spring does not perform the same function as the damper.

  - The spring provides a restoring force, but it also stores energy that can sustain oscillation. The damper dissipates energy, reducing oscillation amplitude over time.
  - Similarly, intrinsic cognitive resistance, restoring tendencies, and external Stabilants should not be treated as interchangeable quantities.
  - And excessive damping can create undesirable performance trade-offs. The objective is not maximum damping; it is an appropriately engineered response.

FAA–ATC: A system that must stabilize without stopping

- The FAA–ATC case introduces a new level of complexity. An automobile suspension is a relatively compact physical system. The National Airspace System is a distributed, adaptive network of aircraft, airports, controllers, operators, and flow-management processes.
- When thunderstorms close portions of airspace, the system's effective capacity decreases.
- Aircraft continue arriving. Rerouting creates congestion elsewhere. Delays propagate through airline schedules and airport operations.
- The perturbation may therefore create secondary disturbances through the system's own dependencies.
- ATC and traffic-flow management can intervene by reducing demand into constrained regions, increasing spacing, rerouting traffic, and delaying departures.
- The critical insight is that stabilization may require deliberately reducing throughput to preserve safety and coordinated operation.
- That is a direct parallel to GUDIYA's Cognitive Viscosity, rate limiting, and Rendezvous Management concepts.

The immune system: When the stabilizer becomes destabilizing

- This may be the most intellectually revealing case.
- An immune response is essential for controlling infection.
- Yet excessive or dysregulated immune activity can damage healthy tissue. Severe systemic inflammatory responses can contribute to organ dysfunction.
- This demonstrates that a stabilization mechanism can itself become a source of instability.
- For GUDIYA, the parallel is important. A poorly designed stabilization process could consume excessive computational resources, quarantine essential actants, interrupt beneficial coupling, or generate additional feedback disturbances.
- The Grid therefore needs to govern its own stabilizers.
- This connects to our doctrine of ‘Defend the Defenders’ and the requirement that Stabilants remain bounded, observable, and revocable.

Wall Street 2008: When feedback overwhelms absorbability

- The financial crisis provides a case where the underlying system's stabilizing resources proved inadequate under severe stress.
- Falling asset prices weakened balance sheets. Leverage magnified losses. Funding pressure forced asset sales, potentially depressing prices further.
- The financial system contained mechanisms intended to absorb shocks, including capital, liquidity reserves, diversification, and regulatory safeguards.
- But those mechanisms were unevenly distributed and proved insufficient at important institutions and markets.
- Emergency liquidity facilities, recapitalization, guarantees, and other interventions helped interrupt the deterioration.
- The lesson is not that every financial crisis represents a self-sustaining cascade.

- It is that interconnected feedback can transform localized losses into system-wide distress, particularly when available buffers and stabilization capacity become inadequate.

The electrical grid: Preserving essential functions through controlled sacrifice

- This case offers an especially strong connection to GUDIYA's survivability doctrine.
- When an overloaded electrical network faces cascading equipment trips, operators may deliberately disconnect selected loads or isolate network sections.
- Such interventions sacrifice some service to protect the wider system.
- That resembles GUDIYA's Breakwater Isolation and Cognitive SCRAM concepts.
- But the analogy also reveals a design requirement: protective actions must be coordinated, because one protection system's intervention can redistribute stress to other parts of the network.
- A stabilizer that protects one component can unintentionally destabilize the larger system.
- This is another reason to engineer stabilization at the ecosystem level.

Distributed computing: When corrective behavior creates the cascade

- Imagine thousands of clients calling a service. The service slows down.
- Clients interpret the delays as failures and automatically retry.
- The additional requests increase server load, producing more timeouts and more retries.
- Each client may be functioning exactly as designed. Yet their collective behavior becomes destabilizing.
- This case could be particularly persuasive to AI engineers because it demonstrates a well-known failure mode without invoking speculative superintelligence.
- It also provides practical interventions: exponential backoff, jitter, circuit breakers, concurrency limits, and load shedding.

These are concrete examples of damping and coupling regulation.

Central synthesis

Across these six cases, the physical mechanisms differ substantially.

- A suspension exchanges mechanical energy.
- An immune system regulates biological processes.
- An airspace system coordinates scarce capacity.
- A financial system redistributes credit and liquidity.
- An electrical grid maintains power-system operating constraints.
- A distributed computer system manages computational demand.

Nevertheless, they share an abstract structure - The Generalized Stabilization Sequence

- Perturbation enters the system
- Intrinsic response
- Inertia, restoring tendencies, absorbability, and internal feedback
- External intervention
- Damping, leverage-point control, isolation, and recovery
- Net system response
- Recovery
- Overload
- Collapse

Cascade Saturation is a possible intermediate regime when internally sustained propagation persists and overwhelms effective stabilization; it is not an inevitable stage in every failure.

Closing doctrine

Systems differ in their physical composition, operating objectives, and control mechanisms. Yet many interconnected dynamic systems exhibit a common engineering challenge:

- perturbations interact with intrinsic inertia, restoring tendencies, feedback structures, and finite stabilization capacity.
- Stability cannot be inferred solely from the health or performance of individual components. It must be assessed through the collective response of the system, including the possibility that local corrective actions generate adverse consequences elsewhere.
- A system does not become stable simply because its components are strong. It becomes stable when their interactions, intrinsic dynamics, and external controls collectively preserve its essential functions under disturbance.

The GUDIYA Grid applies this systems-engineering perspective to interconnected intelligent actants, seeking to make cognitive stabilization an observable, measurable, and governable property of the whole ecosystem.

Research and Validation Note

All GUDIYA-specific mechanisms, names, thresholds, and classifications are proposed research constructs. The cardiac analogy is explanatory; it does not establish empirical equivalence. The simplified balance and second-order model require system-specific identification and validation.