117-392-D Cognitive Systems Engineering

The Challenge of Adaptive Autonomy Discontinuity

November 2026

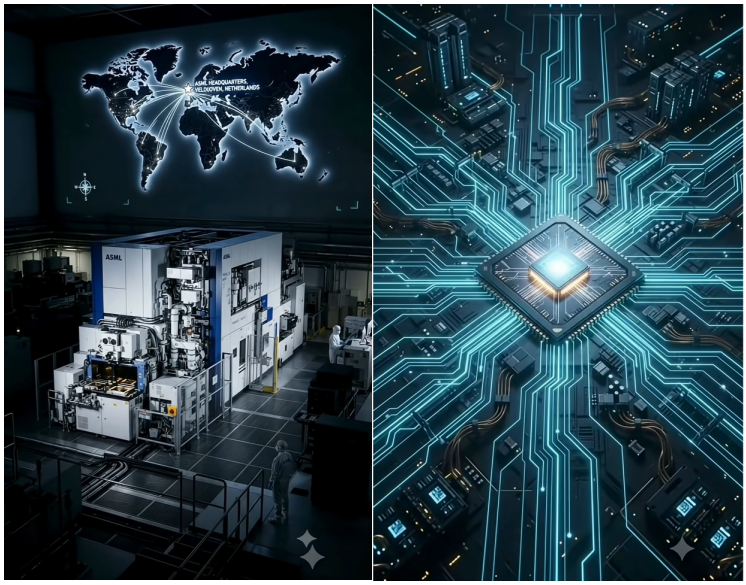

Prologue — The limits of a magnificent machine

An ASML extreme ultraviolet lithography machine is a remarkable expression of accumulated human engineering knowledge. Its mission demands the coordinated operation of optics, plasma generation, precision motion, vacuum systems, thermal management and control software. EUV light at a wavelength of 13.5 nanometers is generated using laser-produced tin plasma. Reflective optics and precisely controlled stages make that light useful for semiconductor manufacturing. No single subsystem can deliver the intended result independently.

What makes this machine interesting to GUDIYA is not simply its complexity. It is the contrast between the complexity that engineers have learned to characterize and the adaptive autonomy that an emerging AI economy may introduce. The machine is a triumph of systems integration; its success does not establish that the same methods alone can govern independently reasoning participants that change their strategies and relationships during operation.

Engineering sophistication and adaptive autonomy are distinct dimensions. A highly sophisticated engineered system may be more predictable within its qualified operating conditions than a modest population of autonomous agents. This is not a criticism of ASML. It is a recognition that the object of engineering changes when the participants themselves can reorganize the system.

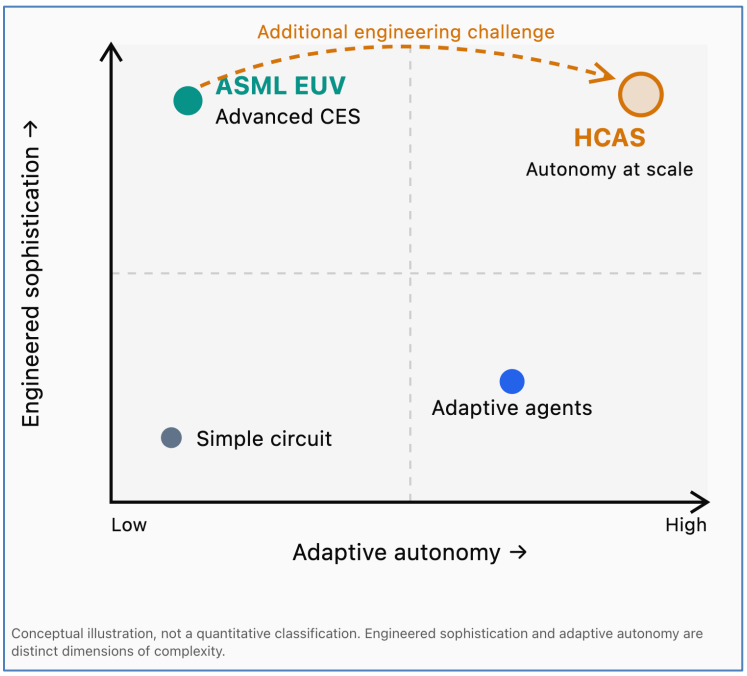

Conceptual illustration, not a quantitative classification. Engineered sophistication and adaptive autonomy are distinct dimensions of complexity.

1. Three operating regimes

In this Canon, CES denotes a Complex Engineered System with predominantly characterized components and engineered relationships. CAS denotes a Complex Adaptive System in which participants or collective mechanisms adapt in response to experience and environment. HCAS is a proposed GUDIYA operating regime in which adaptive complexity is compounded by rapid proliferation, changing dependencies and consequential interaction at machine speed. HCAS is not a universally standardized scientific classification.

Dimension	CES	CAS	HCAS
Component behavior	Predominantly deterministic or characterized	Adaptive, context-dependent	Adaptive at expanding scale
Topology	Largely engineered	Can self-organize	Rapidly evolving, federated
Population	Usually bounded by design	May vary	Potential numerical explosion
Emergence	Interaction-driven	Interaction and adaptation-driven	Interaction, adaptation and scale-driven
Time Compression	Non-issue	Non-issue	Major issue
Envelope	Often characterized in advance	May evolve endogenously	May evolve faster than observation and control

Assurance	Design qualification and runtime protection	Runtime reassessment of adaptation	Machine-speed, scoped and federated assurance

These are idealized regimes, not mutually exclusive categories. An engineered system may contain adaptive controllers, and deterministic algorithms may implement adaptation. Conversely, fixed nonlinear systems can exhibit chaos. The distinction is not whether the system is engineered, but which sources of uncertainty and change its engineering must accommodate.

2. Emergence is not the enemy

The lithography machine itself demonstrates desirable emergence: a coordinated capability that no component possesses alone. Undesirable emergence can include vibration coupling, thermal drift or control-loop interaction. Adaptive systems add another mechanism: participants can change the policies and relationships that generate collective behavior. The objective is to preserve useful emergence while constraining unacceptable consequences.

3. The adaptive ASML thought experiment

Imagine a hypothetical machine whose subsystems are granted authority to formulate local strategies. The light source seeks higher throughput, the wafer stage seeks shorter cycle times, and thermal management seeks to conserve cooling capacity. Each may be locally rational while their combined actions violate the conditions necessary for accurate exposure. This is not a description of an actual ASML product or its control architecture.

Now allow these controllers to negotiate new dependencies, delegate work and instantiate additional software actants. A previously qualified coordination arrangement may no longer describe the operational system. The physical plant remains the same, but the logical architecture through which it is controlled can change. The engineer must now govern both the plant and the evolution of its controllers.

4. Numerical explosion at machine speed

The HCAS distinction becomes especially consequential when software participants can be created much faster than physical machinery can be built. For N participants, the number of possible undirected pairwise relationships is $N(N-1)/2$. This is a potential interaction space, not a prediction that every pair will communicate.

Actants	Potential pairs
10	45
100	4,950
1,000	499,500
10,000	49,995,000

Population is only one dimension. Dependency turnover, fan-out, retries, shared-resource contention and commitment rates may all increase. If the rate of consequential activity exceeds the capacity to validate,

execute or reconcile it, unresolved obligations accumulate. A million isolated actants may be easier to govern than a smaller tightly coupled population. The relevant quantities are actual dependency density, interaction rates, consequences and protective capacity.

This is why a global rendezvous for every action is not a viable default. GCCF proposes dependency-scoped coherence: identify the relevant cohort, validate the evidence and authority required for the particular action, and coordinate release only at consequential boundaries.

5. Stability envelopes: the common foundation

All three regimes can be analyzed through stability envelopes: characterized sets of operating conditions within which specified stability and safety objectives are expected to hold. An envelope is not automatically a proof of stability. Its meaning depends on the state representation, disturbance assumptions, constraints and time horizon used to define it.

Property	CES	CAS	HCAS
Determination	Often design-time characterization	Design-time plus runtime reassessment	Continuous or event-driven estimation
Temporal character	Relatively invariant under specified conditions	Potentially history- and time-dependent	Potentially rapidly evolving
Margin erosion	State movement and parameter changes	State and endogenous envelope changes	Concurrent adaptation, proliferation and coupling
Protection	Qualified controls and interlocks	Adaptive and robust protection	Federated, latency-aware protection

A CES envelope is not necessarily static. Temperature, wear, configuration and environmental disturbances can change operating limits. The distinguishing concern in CAS and HCAS is that adaptation and self-organization can themselves alter the conditions under which the envelope was established.

A stationary operating point can become endangered when its envelope contracts. In GUDIYA terminology, the Cognitive Window of Tolerance represents an estimated, stateful operating envelope; the S3 estimator seeks to characterize the remaining margin. Neither is yet a validated universal measure.

The controller must account for both margin and its rate of erosion. For a locally meaningful margin m and a roughly constant erosion rate $r > 0$, m/r provides an illustrative time-to-boundary estimate. Observation, estimation, decision and effective intervention must fit within a conservative response budget. Nonlinear dynamics and uncertainty may invalidate this simple projection; the estimate must not be treated as a safety guarantee.

6. From precision engineering to governed adaptability

Conventional systems engineering is not helpless against adaptation. Robust control, adaptive control, hybrid systems, distributed systems and multi-agent research already address important portions of the problem. The discontinuity is that mastery of precision engineering does not automatically establish mastery of open-ended adaptive autonomy. GUDIYA proposes to integrate these disciplines around consequential network-centric cognition.

Proposed mechanism	Engineering responsibility
GCCF / GCCF-Lang	Common identity, evidence, dependency, authority and coherence semantics; scoped rendezvous.
CCA and CMA	Separate coherence assurance from commitment coordination; verify readiness and bounded authority.
Commit Actants	Execute delegated obligations against authoritative systems; reconcile outcomes.
CCS / CPS and S3	Estimate state, envelope and remaining margin with explicit uncertainty.
GUDIYA Stability Grid	Govern admission, coupling, throughput, damping, containment and recovery.
Independent protection	Enforce restrictions at actual consequential interfaces, not solely through voluntary agent compliance.

Coherence is necessary for many coordinated actions, but it does not guarantee stability. A perfectly synchronized release of commitments can overload shared resources. Likewise, a protective shutdown can strand accepted obligations. Stability governance must distinguish admission of new work from safe completion, compensation and reconciliation of existing commitments.

7. The economy is the larger machine

The three-layer AI economy extends this problem beyond a single physical machine.

- The agentic layer generates plans;
- commerce and systems of record establish authoritative commitments;
- the resources layer must fulfill them within physical and economic limits.

Cognitive velocity cannot repeal those limits. GCCF and GUDIYA are proposed cross-layer infrastructure, not substitutes for the independent authority of enterprise systems or physical operators.

8. An experimental program

A credible experiment should isolate the effects of adaptation and scale.

- Begin with a fixed-topology, characterized controller network;
- introduce adaptive policies at the same population size;
- then permit controlled spawning, delegation and topology changes.
- Compare established orchestration and protective controls with a GCCF-compatible, Grid-governed implementation under matched workloads and disturbances.

Inject stale evidence, resource contention, lost acknowledgments, correlated demand bursts and delayed protective responses. Measure actual dependency density, unauthorized and duplicate effects, unresolved obligations, throughput, recovery quality, estimation error and intervention latency. Establish whether the proposed architecture provides incremental benefit beyond existing techniques, including its coordination overhead and risk of excessive throttling.

9. Doctrine — The Adaptive Autonomy Discontinuity

Humanity has demonstrated extraordinary mastery in engineering complex systems whose components and interactions can be characterized within specified operating conditions. That mastery does not automatically confer the ability to govern populations of autonomous adaptive participants.

When participants can modify their strategies, relationships and population during operation, engineering must address the continuing evolution of the system as well as its initial design. In HCAS, numerical explosion at machine speed may compound that challenge and accelerate the erosion of stability margins.

GCCF and the GUDIYA Stability Grid propose complementary mechanisms for coherence, accountable commitment and dynamic stability governance. Their purpose is not to eliminate autonomy, but to preserve useful autonomy within enforceable consequential boundaries.

Engineering precision is not synonymous with mastery over adaptive autonomy.

Epilogue — The next engineering frontier

The ASML machine illustrates what humanity can accomplish through complementary engineering disciplines. The AI revolution invites a related but distinct undertaking: not simply engineering a more sophisticated machine, but engineering an environment whose participants can change the system from within. That is the proposed mandate of Cognitive Systems Engineering.

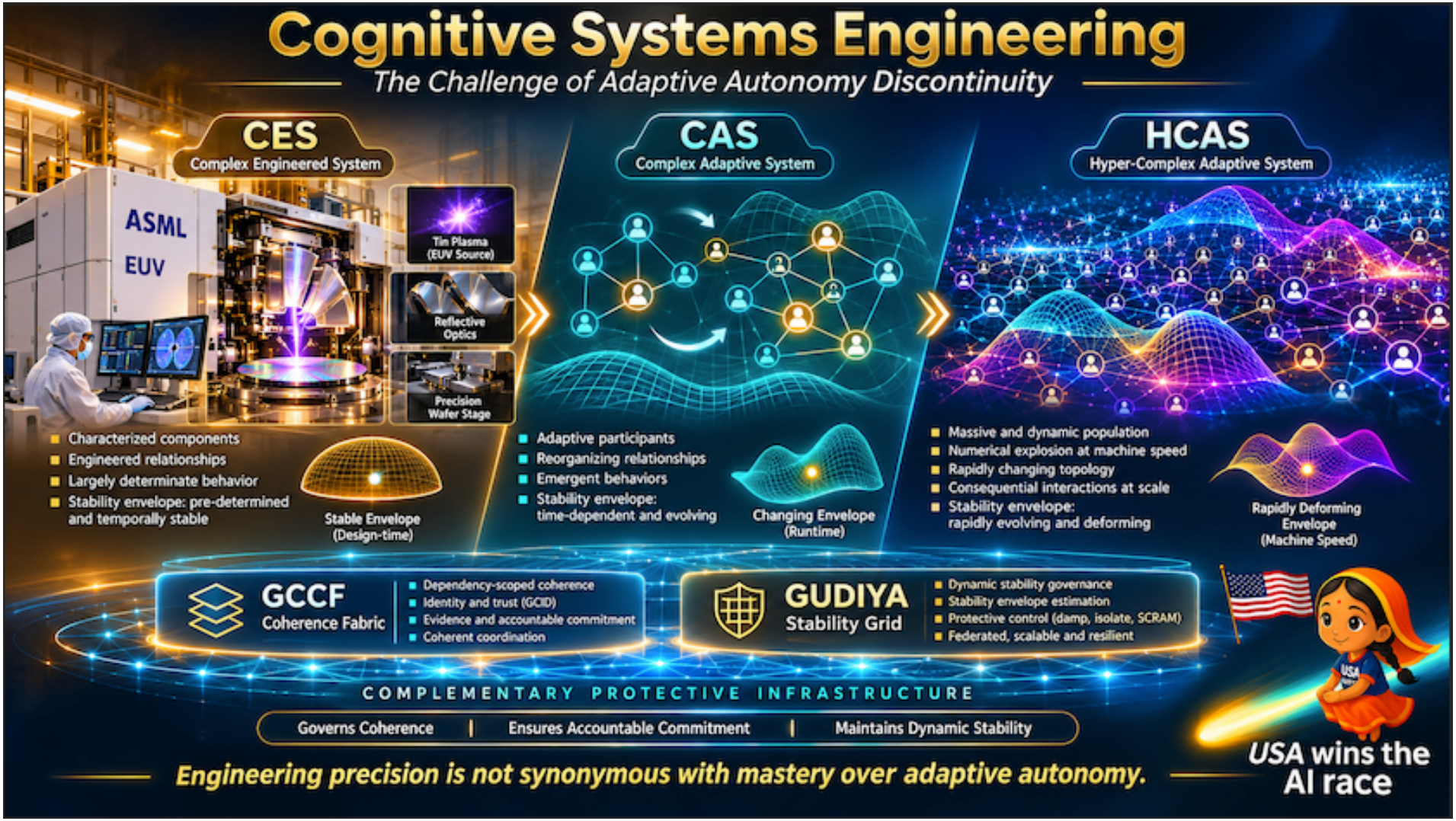
Cognitive Systems Engineering
The Challenge of Adaptive Autonomy Discontinuity
CES
Complex Engineered System
CAS
Complex Adaptive System
HCAS
Hyper-Complex Adaptive System
ASML
EUV
Tin Plasma (EUV Source)
Reflective Optics
Precision Wafer Stage
Characterized components
Engineered relationships
Largely determinate behavior
Stability envelope: pre-determined and temporally stable
Stable Envelope (Design-time)
Adaptive participants
Reorganizing relationships
Emergent behaviors
Stability envelope: time-dependent and evolving
Changing Envelope (Runtime)
Massive and dynamic population
Numerical explosion at machine speed
Rapidly changing topology
Consequential interactions at scale
Stability envelope: rapidly evolving and deforming
Rapidly Deforming Envelope (Machine Speed)
GCCF
Coherence Fabric
Dependency-scoped coherence
Identity and trust (GCID)
Evidence and accountable commitment
Coherent coordination
GUDIYA
Stability Grid
Dynamic stability governance
Stability envelope estimation
Protective control (damp, isolate, SCRAM)
Federated, scalable and resilient
COMPLEMENTARY PROTECTIVE INFRASTRUCTURE
Governs Coherence | Ensures Accountable Commitment | Maintains Dynamic Stability
Engineering precision is not synonymous with mastery over adaptive autonomy.
USA wins the AI race